

Kirkland's Population  
 1906—315  
 1911—1500  
 1915—10,000

# THE EAST SIDE NEWS

The News has a larger circulation in East King County, than all other papers combined.

EVERY RESIDENT OF KING COUNTY FROM LAKE WASHINGTON TO THE CASCADES SHOULD SUBSCRIBE FOR THE EAST SIDE NEWS

VOL. VI

KIRKLAND, KING COUNTY, WASHINGTON, FRIDAY, DECEMBER 22, 1911.

NO. 21

## WELL KNOWN SEATTLE LAWYER MENTIONED FOR CONGRESSMAN

Thomas F. Murphine's friends want him to Succeed Will E. Humphrey

The following is reprinted from the Town Crier, a popular and influential weekly published in Seattle, and is indicative of the growing sentiment in favor of Mr. Murphine in progressive Republican ranks.

"Tom Murphine may not have started to think seriously of the matter, but others have; and among these others you will find many who do not agree at any point with Murphine's pronouncedly progressive views on public questions, but who have faith in his ability and honesty of purpose.

Through all the ranks of the stand-patters, insurgents, reactionaries, socialists and anarchists, to say nothing of the common, every-day Republicans and Democrats, runs a strong current of sentiment favoring the retirement of Congressman W. E. Humphrey at the next opportunity. Humphrey should have been carried out of office on the wave of insurgency that swept the state last year. A more sincere progressive than Tom Revelle would have beaten him in the primaries; a staunch Seattle Democrat, such as Charlie Reynolds, or Charlie Helfner, would have cleaned him up at the election. Humphrey's victory was due solely to the weakness of the opposition, and the opposition, in both parties, has doubtless learned its lesson. Humphrey has been trying frantically to break into the good graces of the progressives in this district, going so far, in disregard for his oath of office, as to carry comfort and consolation to men jailed for defiance of the orders of the orders of a United States court; but the texture of his efforts is too

filmy. The progressives see through it and the standing disgust of old-time Republicans has been intensified.

The situation, with insurgent ideas predominate next year as they did last, makes an opportunity which no man is more fit to take advantage of than Thomas F. Murphine. He is chairman of the county Republican Central Committee, the choice of all party factions, and has always been active in city, county and state politics. He is young, energetic, a student of affairs and a good talker. If he should decide to run there is little likelihood of insurgent opposition, while his candidacy would attract thousands of votes of those who are sick and tired of Humphrey."

### QUARTERLY BALANCE OF LAKE WASHINGTON TELEPHONE COMPANY.

Capital stock	\$10,000.00
Treasury stock	\$ 2,870.00
Plant	8,222.47
Tools	25.00
Horse and buggy	140.00
Franchise	450.00
Bank	137.74
Rent	1,216.33
Operating exp.	1,034.55
Cash	50.50
Lake Wash. T. Co	381.80
Profit & loss	1,494.20
Int. and Disc.	44.25
Accts. receivable	411.79
Accts. payable	
	\$13,386.30
	\$13,386.30

**DR. LLOYD MOFFITT**  
 PHYSICIAN & SURGEON  
 IND. Phone Z 77

Redmond, Washington

## A SPLENDID CHRISTMAS LETTER FROM PARIS

Irma Blau Yost writes interestingly of European Countries and Cities

Hoping that the account published in the NEWS of our tour of Switzerland and Germany during our vacation last year, was of some interest to the News family, I feel justified in making an attempt to briefly chronicle the events and experiences it has been our privilege to enjoy during the last two weeks of August, when we were out of Paris for our annual holiday. I might add here that we were not alone in leaving the unprecedented heat of this city during that time, for it is estimated that during a portion of August nearly a million inhabitants of Paris had gone to the country and sea-shore for a breath of fresh air.

During this time the American tourists form a goodly portion of the population, as very few of them miss Paris when in Europe. They are everywhere considered the most strenuous sight-seers and generally go as far and see as much in one day as Europeans in two days. It is claimed that one cannot thus learn as much about a country or its people. This may be true, but I notice that when the American returns to the land of the free he often knows as much of European countries as the natives themselves.

Having made an iron-clad rule that we should see a different country each year during our summer vacations, we could not return to the enticing Swiss Alps, where life is like a dream to the tourist, but turned our faces to the northland; anything to get away from this tropical sun under which Paris has been sweltering.

The morning of August 25th found us boarding one of the 750 trains that leave daily from the Northern station at Paris. We were soon swept away northward toward the Belgian Frontier at the rate of 45 miles per hour, seldom making a stop. The train was packed with holiday crowds and comfort was only a dim fancy.

France has suffered extremely from drought and heat this summer. Therefore the crops look anything but promising. There is a fair crop of oats, barley and potatoes in northern France, but hay and fruit are very poor, and the pastures were short. The few cattle we saw were in good condition and did not seem to be suffering from the flies and other pests.

The landscape here presents quite a picturesque appearance, the surface being rolling, with plenty of streams and forests, especially in the north of France. Near Paris in the Seine valley it is comparatively flat. Canals cut up the country in every direction. Much of the freight is carried by this method, which is a rather slow process but cheaper and helps to regulate railroad freight rates. As the Belgian frontier was reached the land became more rough and the crops poorer. Pastures were all dry and only one crop of hay had been cut this season. In conversation with a Belgian farmer near Brussels he said that they had not had a good crop for three years. Their expenses must be heavy too for they find it necessary to fertilize every foot of their fields, either with manure or a commercial fertilizer. Every freight train carries from one to a half dozen carloads of manure from the cities to the country. Our country is bound to come to this system by and by. If our farmers knew what is best for their fast impoverishing farm lands they would not let so much manure go to waste in the cattle sheds and barnyards.

The French trains are not known for their comfort neither for great speed, as a rule. In all our travels we found them the most uncomfortable and the filthiest. The class of people we saw are also far below those in England, Scotland and Holland in appearance, intelligence and

Continued on page 3.

## PORT COMM. FAVORS BELLEVUE FERRY

Vote to be had on bonds therefore in April

By a Bellevueite

On Thursday, the 14th, the Port Commission had a hearing on the proposition of the Anderson Steamboat Company to operate a ferry on the lake between Leschi Park and Medina, providing suitable landings would be furnished. Of course the effect of this proposal, if accepted, would be to prevent the Port Commission from constructing any ferry for Bellevue, as demanded by the East Side, and would tend to develop a private monopoly of transportation on the lake. The movement was well organized and strongly supported by a number of prominent citizens and capitalists of Seattle. However the Bellevue Ferry Committee and Mayor A. B. Newell, of Kirkland, representing that community and the East Side Commercial Club, of which he is President, were present and put up such a vigorous fight against the proposition, and in favor of the public ferry to Bellevue, as demanded by the people, that the Port Commission very wisely decided that the question of a private monopoly as against a public service was of such importance to the people, that the people themselves should pass upon it, and accordingly adopted a resolution providing that the question be submitted to the voters of the county in the March election, on a proposal for a bond issue for the purpose. This action was in line with the arguments advanced by our representatives, and means a signal victory for the people of the East Side and of the city, and shows that the members of the Port Commission are fair and broad-minded men, who are not to be influenced by any consideration other than the welfare and the will of the people themselves. The Bellevue Ferry Committee speak in the very highest terms of the able and loyal assistance given by Mr. Newell, of Kirkland, in the hearing, and it now up to the people to see that the Ferry Committee is properly supported, and that the bond proposal carries in the March election. The opposition will be organized and powerful, and the most persistent and systematic work will be required, but as the system of transportation we are to have on Lake Washington in the future depends on this fight, and as the result is of such importance to the entire district, we believe that the people will be thoroughly alive to the emergency, and will see that means are found for pushing the campaign vigorously, and securing the necessary publicity in the city, showing the necessity for the service, and the importance to the people of the city, of this proposed ferry service. We must win, and we can. Let everybody do their part and we will get a public ferry service. We have plenty of friends in the city; it is simply a matter of organizing them.

## KIRKLAND WINS H. S. DEBATE

Federal Conservation of resources the best

Although a valiant fight and a good argument was put up by the Edmunds High School debaters, Walter Taylor and Miles Cary, Kirkland High, represented by Harold Everest and Coal Newell won the second of the series of State Interscholastic debates Wednesday night.

Kirkland had the negative of the question, "Resolved that the Conservation of our Natural Resources should be a function of state rather than Federal Government."

This debate is the second of the state series between high schools, the first being lost to Kirkland by Snohomish. Last year our team was the victor over all competitors, the team then consisting of Arthur Younger and Harold Everest. But as Coal Newell won the state championship in Oratory last year, our chances to win in debate this year are not bad.

### Farmers:-

Get your milk tested free at Kirkland High School Mondays and Fridays

Congregational Church of Bellevue plans for future

The following appeared in the Seattle Times this week, and was accompanied by a picture of Rev. Mr. Strong. The article truly represents the sentiment of all those who know Mr. Strong and his work:

"Under leadership of its pastor, Rev. Arthur B. Strong, the Congregational church of Bellevue last evening held its annual meeting in the church, east of Lake Washington, and made plans for the coming year. In attendance were not only a large number of the congregation, but also pastors and friends from the west side. "Bellevue Congregational church is looked upon as one of the model rural community churches of the state, having entered into the social sphere and made numerous advances along religious and social lines. Various fraternal organizations hold regular meetings in the structure; one evening is given over to the Japanese for study and discussion, and the church's gymnasium is the principal attraction for the young men. Rev. Arthur Strong has been pastor of the church for three years, and its progressive movement has been due largely to his efforts."

**W. E. STILLINGER**  
 ATTORNEY AT LAW  
 Office in Burke & Farrar Bldg.  
 Kirkland Washington

## Plat of our new State Road Addition "Collinswood" Division No. 2

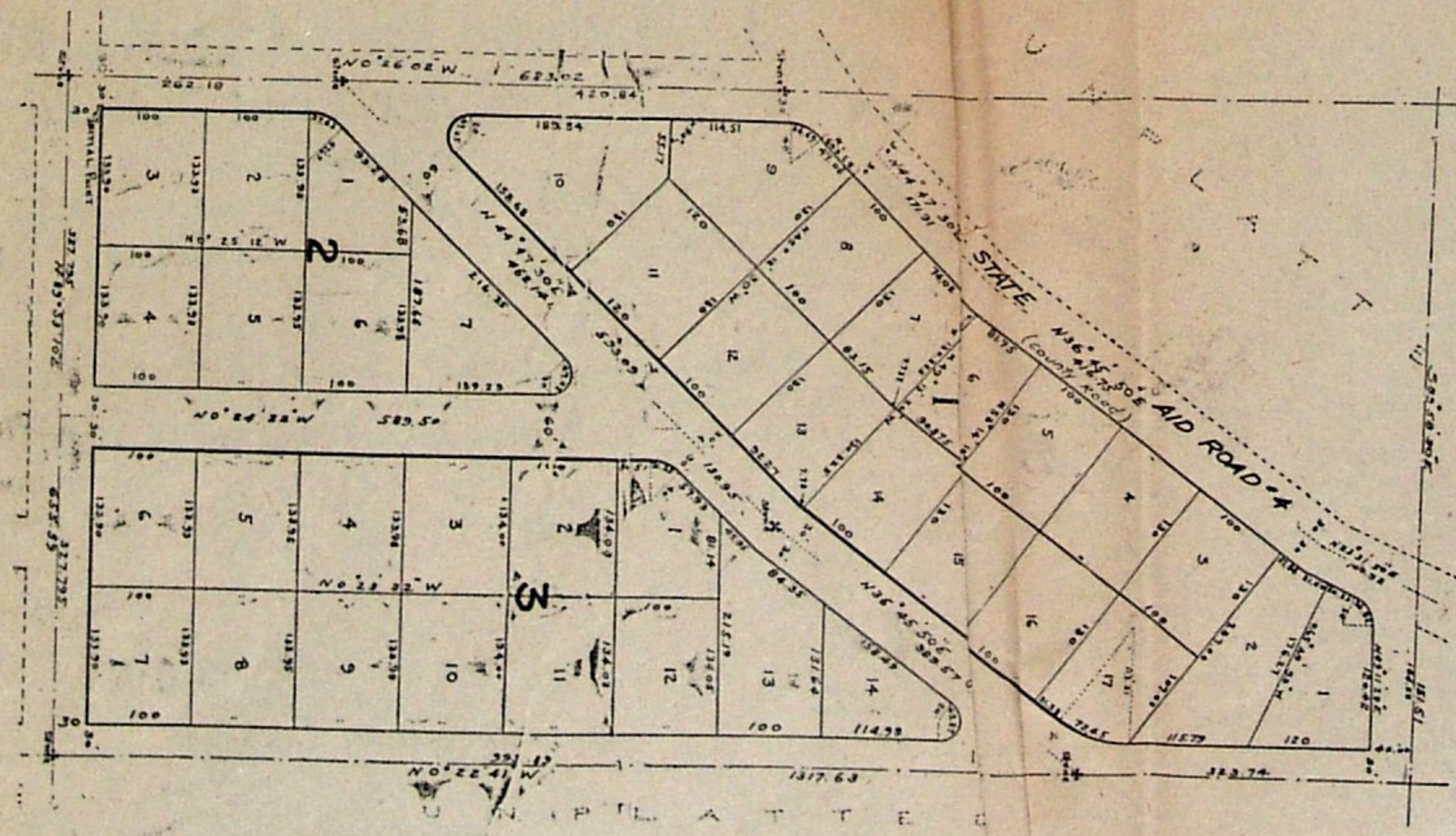

This property is located on macadamized State Aid Road a short distance above the railroad. It is not necessary to dwell on the advantages of the location for the property will speak for itself, and will appeal to the investor and homeseeker alike. The streets are all graded and ditched and every tract has an unsurpassed view of lake and mountains. Prices reasonable. Terms to suit purchasers.

**R. H. Collins & Son**  
 Ferry dock or 904 3rd Ave., Seattle

## Your Home Bank

Is being used by more and more people as time goes on and as people generally become more familiar with the great advantages resulting from dealing with this Bank.

We believe that every man within reach of this Bank would have an account here, if each one fully understood and fully appreciated what such an account would mean to him. The best way to learn, is to open an account and find out by actual experience. Unlike most other things you are asked to try, it costs absolutely nothing.

WHY NOT DO IT?

FIRE INSURANCE. SAFETY DEPOSIT BOXES.

**Kirkland State Bank**

## To Home Builders

*Why Will You Buy An Old House That Does Not Suit You,  
When For Less Money  
We Can Build You A New Home That Will Just Suit You.*

**East Side Building Co.**  
Box 3, Kirkland, Wash.

*Bungalows  
A Specialty  
On Easy  
Terms.*

*When we build you a home we do it so well,  
You get many a chance but don't care to sell.*

### T. R. HOPKINS,

The Old Reliable Nurseryman.

I have on hand at my place near Northup Station,  
Bing and Lambert Cherries; Apple and Plum trees, Currant  
Bushes.

Shrubs, Evergreen and Ornamental trees of every description.  
A Full Variety of Roses,

And everything pertaining to a first-class Nursery. All stock  
home grown, and warranted true to label. Send for Catalogue.  
PRICES ALWAYS RIGHT.

P. O. address: KIRKLAND, WASH. R. F. D. 1.

## Electric Lights and Running Water

*In Your Home Make Life Easier*

WE HAVE THE MOST PERFECT AND UP-TO-DATE SYSTEMS TO OF  
FER YOU

ARE RELIABLE, ECONOMICAL & VERY EASY TO OPERATE

A postal from you will bring full explanation

WRITE US TO DAY

# Fairbanks, Morse & Company

SEATTLE, U. S. A.

Over 100,000 of our engines in daily use.

### Time Cards.

WINTER TIME CARD  
ST. URANIA

Daily Except Sunday		Daily Except Sunday	
Lv.	Ar.	Lv.	Ar.
Kirkland	Juanita	Madison Pk.	
7:00 a. m.	8:00 a. m.		
8:45 a. m.	8:30	10:00 a. m.	
11:45 a. m.	11:30	1:40 p. m.	
2:00 p. m.		3:00 p. m.	
4:30 p. m.	4:45	4:15 p. m.	
5:00 p. m.		6:00 p. m.	
Direct to Juanita		Direct to Mad-	
ison Park		ison Park	
Saturday Night Only			
Lv. Madison Pk at 12 Midnight			
Daily Except Sunday			
Sunday			
7:30 a. m.		8:30 a. m.	
9:15 a. m.	9:30	10:00 a. m.	
12:30 p. m.	11:30	1:30 p. m.	
4:15 p. m.		3:00 p. m.	
5:15 p. m.		4:30 p. m.	
8:15 p. m.	5:00	6:00 p. m.	

#### Constable and His Picture.

Constable, the eminent British painter, once sat on the hanging committee of the British Royal Academy when a small landscape was brought up for judgment and pronounced "awfully bad" by everybody but himself. He rose and made a short and startling speech. "That picture was painted by me. I had a notion that some of you didn't like my work, and this is a pretty convincing proof. I am very much obliged to you." When his colleagues recovered from their stupefaction the head carpenter was bidden to bring back the picture. But Constable would not have it. "Out it goes!" he said grimly.

#### Making a Will.

Always call in a lawyer to make a will. If one cannot be procured then write your wishes in the simplest words you can. Never try to use what you may consider "legal terms." Few persons realize how difficult it is to make a will. A classic example is the celebrated Lord St. Leonards, at one time lord chancellor of England. He was the foremost conveyancer of his day, and yet when he died an informal will was found in his coat pocket, hurriedly written when he was at the point of death. This will occupied the courts for years and served "to point a moral and adorn a tale."—London Mail.

In the Superior Court of the State of Washington, for King County, Gertrude A. McLennan, Plaintiff, VS.

James P. McLennan, Defendant. No. 83807. Summons for Publication.

The State of Washington to the said James P. McLennan, Defendant: You are hereby summoned to appear within sixty days after the date of the first publication of this summons, to-wit: Within sixty days after the 3rd day of November, 1911, and defend the above entitled action in the above entitled court and answer the complaint of the plaintiff, and serve a copy of your answer upon the undersigned attorney for plaintiff, at his office below stated, and in case of your failure so to do, judgment will be rendered against you according to the demand of the complaint, which has been filed with the clerk of said court. The object of the above entitled action is for the plaintiff to obtain a decree of absolute divorce from the defendant upon the grounds of abandonment and non-support.

W. G. Beard, Attorney for Plaintiff, P. O. and office address: 745 New York Block, Seattle, King County, Washington. FPI1-3LP1215

In Justice Court before John E. Carroll, Justice of the Peace in and for Seattle Precinct, King County, Washington.

W. A. Winans, Plaintiff, VS.—E. B. Choate, Defendant. No. .... Summons for Publication.

The State of Washington to E. B. Choate, defendant. You are hereby notified that W. A. Winans has filed a complaint against you in said court, which will come on to be heard at my office in Room No. 602 Prefontaine Building, Seattle, King County, Washington, on the 8th day of January, A. D. 1911, at the hour of 9:30 o'clock A. M. and unless you appear and then and there answer, the same will be taken as confessed and the demand of the plaintiff granted. The object and demand of said complaint is to recover the sum of twenty-seven and 10/100ths dollars for goods, wares and necessaries sold and delivered to you by plaintiff at your special instance and request. Complaint filed November 18, 1911. John E. Carroll, Justice of the Peace in and for Seattle Precinct, King County, Washington.

#### "A Soft Answer."

A somewhat tactless youth had taken an unwarranted liberty in criticizing the new hat of a lady friend, and she was about to say that she was not inclined to be dictated to by any man "I do not propose," she began, but he interrupted her. "If you did," he murmured, "I should certainly say 'Yes!'" And his offense was forgiven.

### BELLEVUE

Mr. and Mrs. Charles Hamley and sons, spent Sunday in Bellevue.

Ten persons were received into membership of the First Congregational church last Sunday morning.

A photograph of Vivian Martin appeared in the New York Telegraph last Sunday.

Miss Lillie Osland of Seattle, spent Wednesday evening with Mrs. J. A. Hoody.

Mrs. Frank Pratt of Seattle has been visiting her mother, Mrs. C. E. Bernard and sister, Mrs. M. P. Oulds at Medina.

The mid-week meetings of the Baptist church on Thursday night will be regularly held as a revival service to which everybody is invited.

Mrs. J. B. Warren has been spending several days in Seattle at the home of her daughter, Mrs. A. S. Burrows.

The Christmas tree exercises of the Bellevue Baptist church will occur this Saturday evening at 7:30. Come and enjoy a good time with the children.

A photograph of the Rev. Arthur B. Strong together with an article regarding our Community Hall, appeared in the Seattle Times Saturday evening.

The special meetings that have proved such a blessing to both the churches in Bellevue are expected to be renewed after holidays. Watch for notice.

Rev. J. H. Teale will speak on "Something Better Than Christmas Coin" at Bellevue tomorrow morning and in the evening at Medina on "If Christ Had Not Come."

The evening service at Medina will be held at 7:30 in the home of Mr. and Mrs. Lincoln instead of at the school house.

The people are asked to take notice of this change and find their way to the home of Mr. Lincoln.

The annual meeting of the Congregational church and society together with the banquet occurred last Friday evening in the Community Hall. While the attendance was not as large as on previous occasions, the same spirit of good fellowship which has marked the other meetings was displayed and the evening was most enjoyable. Reports of the heads of the various departments were given, each showing much progress over the previous year. Hugh Martin was chairman of the meeting and short talks were delivered by the pastor, Rev. Arthur B. Strong, Rev. C. R. Gale, Miss Knowlton and Mr. L. F. Swift of Seattle.

### AVONDALE

The Ladies' Aid meets with Mrs. Provan on Dec. 28.

Mr. Louis Beba has purchased a fine new piano for his family.

Mr. C. I. Chamberlin is clearing up another piece of land on Judge Frater's ranch.

The county road in northern Avondale is being put in fine shape, crushed rock being laid on the road.

Miss Adaline Provan spent Saturday and Sunday with her cousin Miss Agnes Barrie, of Kirkland.

Mrs. Robert Zalondek of Seattle, formerly Miss Ella Chamberlin, spent Sunday and Monday with her parents in Avondale.

School closed last Friday and will reopen on January 2. Miss Abercrombie and Miss Carver left on Saturday for their homes at Astoria, Ore., and Bellingham, respectively.

Mr. and Mrs. E. L. Ames of Seattle visited on Sunday at the Ekdahl home. Mr. Ames owns the ranch, formerly the Scholen place, which until recently was occupied by Mr. Edw. Hagmo.

The new school organ arrived last week and is a very neat little instrument with a "mission style" case and lots of good music inside. Its selection indicates good judgment on the part of the teachers, who did the buying.

Evangelists Abbott and Johnson have been attending a conference this past week at Milltown in Snohomish county. Mrs. F. Weiss, John Weiss and Julian Beba also attended the conference.

If you are buying a diamond, a watch, a ring, jewelry, cut glass or silverware, and feel that you cannot afford to pay more than you have to, go to DAVIS' at 715 3rd Avenue, formerly of 108 Cherry St., Their store is not in the list of auction, second-hand, or 50 per cent off fakes, but at the same time are showing a line of regular prices that are lower than any of the sales in the city. This information is to the interest of your pocket-book, and when one can save can save from \$2 to \$10 on a watch it does not pay to go to the large 2nd Avenue stores with the big expenses. If you do you must help pay for the enormous rents etc. Mr. Davis has been doing business in Seattle for 5 years and proposes continuing along with his system of low prices which has won for him a city wide reputation. His motto of "Lower expenses, lower prices," is a good one. The address is 715 3rd Avenue Seattle.

Everyone is cordially invited to the Christmas entertainment given by the Sunday school on Saturday evening, Dec. 23. An offering will be taken to be devoted to the Washington Children's Home. A good program and a bag of candy and nuts for all.

#### XMAS PROGRAM

By Avondale Sunday School, Saturday Evening, December 23.

Hymn "Joy to the World" Congregation

Prayer. Scripture Reading.

Song "Merry Christmas" School Children

Recitation "Buying a Christmas Tree" Sidney Martin

Recitation "Papa's and Mama's Xmas Presents" May Beba

Dialogue "Mr. St. Nicholas" School Children

Song "Santa Claus" Janet Ware

Recitation "Christmas" Janet Ware

Recitation "Santa's Little Helpers" Clara Schindel

Song "Bogie Man" Small Children

Dialogue "A Plan that Failed" Recitation

"Why I Believe in Santa Claus" Marjorie Hutcheson

Recitation "Santa's Choice" Esther Chamberlin

Hymn "While Shepherds Watched Their Flocks" Congregation

Recitation "A Puzzled Boy" Elmer Lahale

Recitation "Kentucky Bell" Isabella Beba

Hymn "Holy Night" Congregation

Dialogue "The Removal" Offering—for the benefit of the children at the Washington Children's Home.

Hymn "Little Town of Bethlehem" Congregation

Distribution of Candy and Nuts.

In the Superior Court of the State of Washington for King County.

Nels N. Thornquist and Maud M. Thornquist, his wife, Plaintiffs, vs. William Percy, Jane Doe Percy, his wife, whose true Christian name is unknown, The Washington Savings and Loan Association, a corporation, and the unknown heirs of George H. Mason, deceased, and all other persons or parties unknown, claiming any right, title, interest, lien or estate in, to or upon the real estate described in the application herein, defendants. Cause No. 54,544 Sub-Division No. 88.

The State of Washington to the above named defendants, Greeting: You are hereby summoned to appear and required to answer the application of the applicant plaintiffs in the above entitled application for registration of the following land situated in King County, State of Washington, to-wit:

Lot Eighteen (18) in Block Three (3) in Evans and Blewett's Addition to the City of Seattle, Washington, and file your answer to the said application in the office of the clerk of said Court of said County within twenty days after service of this summons upon you, exclusive of the day of service, which said service will be completed on the 22nd day of December, 1911; and if you fail to answer the said application within the time aforesaid, the applicant plaintiff in this action will apply to the Court for the relief demanded in the application herein.

Witness D. K. Sickles, Clerk of said Court, and the seal thereof in Seattle in said County and State this 28th day of November, 1911. (Seal of the Superior Court)

D. K. Sickles, Clerk, By G. A. Grant, Deputy Clerk. FPI11 lp 1222 APR



**SAM F. COLLINS,**  
NOTARY PUBLIC  
NEWS OFFICE  
Phones, X 67 & R 58

**J. G. ROBINSON**  
LIVERY & FEED STABLE  
Phone X 65 Kirkland.

Argument Defined.  
An argument is an effort of two people to keep each other from finding out the truth.—Life.

SUITS TO ORDER

LATEST STYLES

**F. N. SCHRANZ**

PRACTICAL TAILOR  
2nd Street near Bridge

CLEANING & REPAIRING

BOTHELL, WN.

## GENERAL TEAMING

WOOD AND COAL

**V. J. KAUFMAN,**

Phone Y 82

KIRKLAND, WASH.

## THE STATE BANK OF SEATTLE

RESOURCES OVER \$1,177,000.

DIRECTORS:

Daniel Kelleher

John Erikson

Herman Goetz

Will H. Parry

H. E. Lutz

A. H. Soelberg

E. L. Grondahl, President.

Corner of First and Yesler Avenues

## The Pioneer Store

Of Kirkland Carries the most complete line of

## GENERAL MERCHANDISE

to be found on the East Side

CHOICE GROCERIES AND PROVISIONS .....

Grain, Tinware, Drugs  
Shoes, Dry Goods, and  
General Merchandise.

**E. A. BROOKS**

PHONE 60

Kirkland

Washington

*Kirkland Drug Store*

FERRY DOCK

**DRUGS AND MEDICINES**

PERFUMERY, TOILET ARTICLES, STATIONARY,

CIGARS AND TOBACCO

PRESCRIPTIONS CAREFULLY COMPOUNDED

# To Home Builders

Why Will You Buy An Old House That Does Not Suit You,  
When For Less Money  
We Can Build You A New Home That Will Just Suit You.

**East Side Building Co.**  
Box 3, Kirkland, Wash.

When we build you a home we do it so well,  
You get many a chance but don't care to sell.

Bungalows  
A Specialty  
On Easy  
Terms.

## T. R. HOPKINS,

The Old Reliable Nurseryman.  
I have on hand at my place near Northup Station,  
Bing and Lambert Cherries; Apple and Plum trees, Currant  
Bushes.

Shrubs, Evergreen and Ornamental trees of every description.  
A Full Variety of Roses,  
And everything pertaining to a first-class Nursery. All stock  
home grown, and warranted true to label. Send for Catalogue.  
PRICES ALWAYS RIGHT.

P. O. address: KIRKLAND, WASH. R. F. D. 1.

## Electric Lights and Running Water

In Your Home Make Life Easier

WE HAVE THE MOST PERFECT AND UP-TO-DATE SYSTEMS TO OF-  
FER YOU  
THEY ARE RELIABLE, ECONOMICAL & VERY EASY TO OPERATE

A postal from you will bring full explanation

WRITE US TO DAY  
**Fairbanks, Morse  
& Company**  
SEATTLE, U. S. A.

Over 100,000 of our engines in daily use.

## Time Cards.

WINTER TIME CARD  
ST. URANIA

Daily Except Sunday		Lv.		Lv.	
Kirkland	Juanita	Madison Pk.			
7:00 a. m.		8:30 a. m.			
8:45 a. m.	8:30	10:00 a. m.			
11:45 a. m.	11:30	1:40 p. m.			
2:00 p. m.		3:00 p. m.			
4:30 p. m.	4:45	4:15 p. m.			
5:00 p. m.		6:00 p. m.			
Direct to Juanita	Direct to Mad-				
ison Park	ison				
Saturday Night Only					
Lv. Madison Pk at 12 Midnight					
Daily Except Sunday		Sunday			
7:30 a. m.		8:30 a. m.			
9:15 a. m.	8:30	10:00 a. m.			
12:30 p. m.	11:30	1:30 p. m.			
3:15 p. m.		3:00 p. m.			
5:15 p. m.		4:30 p. m.			
8:15 p. m.	5:00	6:00 p. m.			

### Constable and His Picture.

Constable, the eminent British painter, once sat on the hanging committee of the British Royal Academy when a small landscape was brought up for judgment and pronounced "awfully bad" by everybody but himself. He rose and made a short and startling speech. "That picture was painted by me. I had a notion that some of you didn't like my work, and this is a pretty convincing proof. I am very much obliged to you." When his colleagues recovered from their stupefaction the head carpenter was bidden to bring back the picture. But Constable would not have it. "Out it goes!" he said grimly.

### Making a Will.

Always call in a lawyer to make a will. If one cannot be procured then write your wishes in the simplest words you can. Never try to use what you may consider "legal terms." Few persons realize how difficult it is to make a will. A classic example is the celebrated Lord St. Leonards, at one time lord chancellor of England. He was the foremost conveyancer of his day, and yet when he died an informal will was found in his coat pocket, hurriedly written when he was at the point of death. This will occupied the courts for years and served "to point a moral and adorn a tale."—London Mail.

In the Superior Court of the State of Washington, for King County.  
Gertrude A. McLennan, Plaintiff,  
VS.  
James P. McLennan, Defendant.  
No. 33807. Summons for Publication.

The State of Washington to the said James P. McLennan, Defendant: You are hereby summoned to appear within sixty days after the date of the first publication of this summons, to-wit: Within sixty days after the 3rd day of November, 1911, and defend the above entitled action in the above entitled court and answer the complaint of the plaintiff, and serve a copy of your answer upon the undersigned attorney for plaintiff, at his office below stated, and in case of your failure so to do, judgment will be rendered against you according to the demand of the complaint, which has been filed with the clerk of said court. The object of the above entitled action is for the plaintiff to obtain a decree of absolute divorce from the defendant upon the grounds of abandonment and non-support.

W. G. Beard,  
Attorney for Plaintiff,  
P. O. and office address: 745 New York Block, Seattle, King County, Washington.  
FP11-3LP1215

In Justice Court before John E. Carroll, Justice of the Peace in and for Seattle Precinct, King County, Washington.  
W. A. Winans, Plaintiff, VS— E. B. Choate, Defendant. No. ....  
Summons for Publication.

The State of Washington to E. B. Choate, defendant. You are hereby notified that W. A. Winans has filed a complaint against you in said court, which will come on to be heard at my office in Room No. 602 Prefontaine Building, Seattle, King County, Washington, on the 8th day of January, A. D. 1911, at the hour of 9:30 o'clock A. M. and unless you appear and then answer, the same will be taken as confessed and the demand of the plaintiff granted. The object and demand of said complaint is to recover the sum of twenty-seven and 10/100ths dollars for goods, wares and necessaries sold and delivered to you by plaintiff at your special instance and request.  
Complaint filed November 18, 1911.  
John E. Carroll, Justice of the Peace in and for Seattle Precinct, King County, Washington.

### "A Soft Answer."

A somewhat tactless youth had taken an unwarranted liberty in criticising the new hat of a lady friend, and she was about to say that she was not inclined to be dictated to by any man. "I do not propose," she began, but he interrupted her.  
"If you did," he murmured, "I should certainly say 'Yes!'"  
And his offense was forgiven.

## BELLEVUE

Mr. and Mrs. Charles Hamley and sons, spent Sunday in Bellevue.

Ten persons were received into membership of the First Congregational church last Sunday morning.

A photograph of Vivian Martin appeared in the New York Telegraph last Sunday.

Miss Lillie Osland of Seattle, spent Wednesday evening with Mrs. J. A. Hoadly.

Mrs. Frank Pratt of Seattle has been visiting her mother, Mrs. C. E. Bernard and sister, Mrs. M. P. Oulds at Medina.

The mid-week meetings of the Baptist church on Thursday night will be regularly held as a revival service to which everybody is invited.

Mrs. J. B. Warren has been spending several days in Seattle at the home of her daughter, Mrs. A. S. Burrows.

The Christmas tree exercises of the Bellevue Baptist church will occur this Saturday evening at 7:30. Come and enjoy a good time with the children.

A photograph of the Rev. Arthur B. Strong together with an article regarding our Community Hall, appeared in the Seattle Times Saturday evening.

The special meetings that have proved such a blessing to both the churches in Bellevue are expected to be renewed after holidays. Watch for notice.

Rev. J. H. Teale will speak on "Something Better Than Christmas Coin" at Bellevue tomorrow morning and in the evening at Medina on "If Christ Had Not Come."

The evening service at Medina will be held at 7:30 in the home of Mr. and Mrs. Lincoln instead of at the school house.

The people are asked to take notice of this change and find their way to the home of Mr. Lincoln.

The annual meeting of the Congregational church and society together with the banquet occurred last Friday evening in the Community Hall. While the attendance was not as large as on previous occasions, the same spirit of good fellowship which has marked the other meetings was displayed and the evening was most enjoyable. Reports of the heads of the various departments were given, each showing much progress over the previous year. Hugh Martin was chairman of the meeting and short talks were delivered by the pastor, Rev. Arthur B. Strong, Rev. C. R. Gale, Miss Knowlton and Mr. L. F. Swift of Seattle.

## AVONDALE

The Ladies' Aid meets with Mrs. Provan on Dec. 28.

Mr. Louis Beba has purchased a fine new piano for his family.

Mr. C. I. Chamberlin is clearing up another piece of land on Judge Frater's ranch.

The county road in northern Avondale is being put in fine shape, crushed rock being laid on the road.

Miss Adaline Provan spent Saturday and Sunday with her cousin Miss Agnes Barrie, of Kirkland.

Mrs. Robert Zalondek of Seattle, formerly Miss Ella Chamberlin, spent Sunday and Monday with her parents in Avondale.

School closed last Friday and will reopen on January 2. Miss Abercrombie and Miss Carver left on Saturday for their homes at Astoria, Ore., and Bellingham, respectively.

Mr. and Mrs. E. L. Ames of Seattle visited on Sunday at the Ekdahl home. Mr. Ames owns the ranch, formerly the Scholen place, which until recently was occupied by Mr. Edw. Hagmoer.

The new school organ arrived last week and is a very neat little instrument with a "mission style" case and lots of good music inside. Its selection indicates good judgment on the part of the teachers, who did the buying.

Evangelists Abbott and Johnson have been attending a conference this past week at Milltown in Snohomish county. Mrs. F. Weiss, John Weiss and Julian Beba also attended the conference.

If you are buying a diamond, a watch, a ring, jewelry, cut glass or silverware, and feel that you cannot afford to pay more than you have to, go to DAVIS' at 715 3rd Avenue, formerly of 108 Cherry St. Their store is not in the list of auction, second-hand, or 50 per cent off fakes, but at the same time are showing a line of regular prices that are lower than any of the sales in the city. This information is to the interest of your pocket-book, and when one can save can save from \$2 to \$10 on a watch it does not pay to go to the large 2nd Avenue stores with the big expenses. If you do you must help pay for the enormous rents etc.

Mr. Davis has been doing business in Seattle for 5 years and proposes continuing along with his system of low prices which has won for him a city wide reputation. His motto of "Lower expenses, lower prices." is a good one. The address is 715 3rd Avenue Seattle.

Everyone is cordially invited to the Christmas entertainment given by the Sunday school on Saturday evening, Dec. 23. An offering will be taken to be devoted to the Washington Children's Home. A good program and a bag of candy and nuts for all.

### XMAS PROGRAM

By Avondale Sunday School, Saturday Evening, December 23.

Hymn "Joy to the World"

Congregation

Prayer.

Scripture Reading.

Song "Merry Christmas"

School Children

Recitation "Buying a Christmas Tree"

Sidney Martin

Recitation "Papa's and Mama's Xmas Presents"

May Beba

Dialogue "Mr. St. Nicholas"

Song, "Santa Claus", School Children

Recitation "Christmas", Janet Ware

Recitation "Santa's Little Helpers"

Chara Schindel

Song, "Bogie Man", Small Children

Dialogue "A Plan that Failed"

Recitation "Why I Believe in Santa Claus"

Marjorie Hutcheson

Recitation "Santa's Choice"

Esther Chamberlin

Hymn "While Shepherds Watched Their Flocks"

Congregation

Recitation "A Puzzled Boy"

Elmer Lahale

Recitation "Kentucky Bell"

Isabella Beba

Hymn, "Holy Night", Congregation

Dialogue "The Removal"

Offering—for the benefit of the children at the Washington Children's Home.

Hymn "Little Town of Bethlehem"

Congregation

Distribution of Candy and Nuts.

In the Superior Court of the State of Washington for King County.  
Nels N. Thornquist and Mad M. Thornquist, his wife, Plaintiffs, vs. William Percy, Jane Doe Percy, his wife, whose true Christian name is unknown, The Washington Savings and Loan Association, a corporation, and the unknown heirs of George H. Mason, deceased, and all other persons or parties unknown, claiming any right, title, interest, lien or estate in, to or upon the real estate described in the application herein, defendants. Cause No. 54,544 Sub-Division No. 88.

The State of Washington to the above named defendants, Greeting: You are hereby summoned to appear and required to answer the application of the applicant plaintiffs in the above entitled application for registration of the following land situated in King County, State of Washington, to-wit:

Lot Eighteen (18) in Block Three (3) in Evans and Blewett's Addition to the City of Seattle, Washington, and file your answer to the said application in the office of the clerk of said Court of said County within twenty days after service of this summons upon you, exclusive of the day of service, which said service will be completed on the 22nd day of December, 1911; and if you fail to answer the said application within the time aforesaid, the applicant plaintiff in this action will apply to the Court for the relief demanded in the application herein.

Witness D. K. Sickles, Clerk of said Court, and the seal thereof in Seattle in said County and State this 28th day of November, 1911.  
(Seal of the Superior Court)  
D. K. Sickles, Clerk, By  
G. A. Grant, Deputy Clerk.  
fp121 bp 1222 APR



Neighbors Attention!  
Lake View Camp 10,239  
M. W. A. meets the 1st and 3rd Tuesdays of each month in Woodman Hall, Juanita, Wash.

L. L. Forbes, V. C.  
R. R. Forbes, Clerk.

**SAM F. COLLINS,**  
NOTARY PUBLIC  
NEWS OFFICE  
Phones, X 57 & R 58

**J. G. ROBINSON**  
LIVERY & FEED STABLE  
Phone X 65 Kirkland.

Argument Defined.  
An argument is an effort of two people to keep each other from finding out the truth.—Life.

SUITS TO ORDER LATEST STYLES

**F. N. SCHRANZ**  
PRACTICAL TAILOR  
2nd Street near Bridge  
CLEANING & REPAIRING BOTHELL, WN.

**GENERAL TEAMING**  
WOOD AND COAL  
**V. J. KAUFMAN,**  
Phone Y 82 KIRKLAND, WASH.

**THE STATE BANK OF SEATTLE**  
RESOURCES OVER \$1, 177,000.

DIRECTORS:  
Daniel Kelleher John Erikson  
Herman Goetz Will H. Parry  
H. E. Lutz A. H. Soelberg  
E. L. Grondahl, President.  
Corner of First and Yesler Avenues

**The Pioneer Store**  
Of Kirkland Carries the most complete line of

**GENERAL MERCHANDISE**  
to be found on the East Side  
CHOICE GROCERIES AND PROVISIONS .....  
Grain, Tinware, Drugs, Shoes, Dry Goods, and General Merchandise.  
**E. A. BROOKS**  
PHONE 60  
Kirkland - - - - - Washington

**Kirkland Drug Store**  
FERRY DOCK  
**DRUGS AND MEDICINES**  
PERFUMERY, TOILET ARTICLES, STATIONARY, CIGARS AND TOBACCO  
PRESCRIPTIONS CAREFULLY COMPOUNDED

## SOCIETY NOTICES

Kirkland Lodge, No. 150, F. & A. M. meets 1st & 3rd Thursdays each month at 8 p. m. in A. O. U. W. Hall. Visitors cordially invited.  
R. H. Collins, W. M. C. K. West, Secretary.

Pleasant Bay Lodge No. 64, K. of P. meets every Wednesday evening in K. of P. hall. Sojourning brothers cordially invited to attend.  
John Fisher, C. C.  
R. S. Stuart, K. R. & S.

Houghton Lodge No. 23 A. O. U. W. meets 2nd & 4th Fridays of each month in Workmen Hall Cor. Placidill & Oxford Sts. Kirkland, Wn.  
A. T. Cartwright, M. W. A. Goff, Secretary.

# THE EAST SIDE NEWS

SAM. F. COLLINS

Publisher

Issued every Friday at Kirkland, Washington

Entered as second class matter Jan. 23, 1910, at the P. O. at Kirkland, Washington, under Act of March 3, 1879.

## Subscription Rates

1 Year	\$1.00
6 Months	\$.50
3 Months	\$.30

Advertising rates made known on application.

Official Paper of Kirkland, and East Side Commercial Club

## KIRKLAND

Mr. and Mrs. Tom Pollock expect to spend Christmas visiting with friends in Everett, Wash.

Mrs. W. H. Gafford, of East Sound is visiting at the home of her daughter, Mrs. A. P. Redman.

Services will be held regularly at the Methodist church at 11 a. m. on each Sunday.

Dr. J. P. Marlett, Superintendent of the District will hold services at the Methodist church next Sunday morning at 11 a. m.

Mr. Sam F. Collins, editor of the East Side News, left here on Thursday for Indiana, where he expects to remain for a short time.

Mrs. I. J. Tomlinson left on the Steamer Governor Thursday morning for California, where she expects to spend the winter.

Mr. S. I. Spurling, who has been in Hillsburg for a few months, returned to Kirkland the first of the week.

Robert Tillmann, son of Mr. and Mrs. A. A. Tillmann, of South Kirkland, is at home from Centralia, for a few days during the holidays. He has been away for some time.

Mr. and Mrs. Harry D. French and daughter, Olivia, of South Kirkland, expect to leave Sunday morning for Portland, Ore., where they will spend the holidays with Mrs. French's sister, Mrs. Faulkner.

The recital held by Miss Goodnow last Friday night, was a decided success, and the evening was greatly enjoyed by all the Kirklandites that were able to be present.

Mr. Hilton Barden, rural carrier on the Kirkland route, will deliver mail

on Christmas day as usual, and requests that patrons be ready to receipt for registered packages on that date.

Mrs. S. R. Nettleton and daughter, Miss Marie Nettleton, expect to go to Ferndale, Washington, on Saturday, to visit Mr. Stiles Nettleton, who has a farm there.

The meeting of the East Side Commercial Club held last Saturday evening, convened at 8 p. m. with President A. B. Newell as chairman, but on account of the Kirkland vs. Edmunds High school debate, in which his son was to take part, Mr. Newell left, Mr. A. J. Uphus, of South Kirkland taking the chair.

Word was received from the Northern Pacific Railway Co., that an order was made on November 21st requiring the installation of a station and depot with station and express agent at Kirkland within 90 days. Under this order the station must be in with in that time. The location, under the order, must be on or near the Kirkland-Redmond road.

Next meeting of the club on the first Saturday in January, at Kirkland. Officers for the next year will be elected, and a large attendance is urged.

Word was received this week by W. W. White, engineer of the ferry Washington, that his mother, Mrs. M. J. White, of Oakland, Calif., died the first of the week. Mrs. White was one of the pioneers of Seattle, and had a large circle of friends here.

We want names for our new addition on the State Road near Kirkland; "Collinswood" Div. No. 2, and will pay \$20.00 cash for the most suitable names. Call at East Side News office for circulars or at our office at Ferry Dock, Kirkland, or 904 Third Avenue, Seattle.

R. H. Collins & Son

On account of the fact that the Holiday season is crowded socially, the Committee in charge of the High School Alumni Banquet has decided to postpone the annual meeting until June, when it will be held in connection with Commencement Exercises, probably on Saturday evening.

Mayor A. B. Newell, Carl Blau and I. G. Robinson had a short bear hunt Monday morning, but without results. Carl Blau saw the animal on the hill just back of Houghton, and said he was a tremendous beast. But when the hunters from Kirkland arrived on the scene, there was nothing to be found except where he had been. Mr. Robinson is a famous hunter, and a large number of bears have fallen before his rifle, while Mr. Newell has a pack of hunting dogs that do nothing else but hunt bear and cougar, so they may get bruin yet.

### CHRISTMAS PROGRAM

The following program will be given at the Congregational Church Saturday evening, Dec. 23d, at 7:30 o'clock:

Song, "Joy to the World"  
Scripture Reading  
Prayer  
Recitation "Welcome"  
Alice Palty  
Solo "Beautiful Star"  
Ruby Ohman  
Song, "All Hail the Power of Jesus' Name."  
Cantata, "Santa Claus' Surprise Party"  
Distribution of gifts.

### CHRISTMAS EXERCISES.

Program to Be Held on Saturday Evening, Dec. 23, 7:30 O'clock, in The Methodist Church.

Prelude, "Angels' Lullaby" op 110..... Durand  
Song, "Joy to the World".....Choir  
Prayer.....Rev. Kern  
Recitation....."What I Should Like"  
Daisy Weaver  
Song, "Sweetly Chime".....Primary  
Recitation....."The Mousie"  
Caroline Kaufman  
Piano Solo....."Chariot Race"  
Mabel Wiley  
Recitation....."Christmas Time"  
Arnold Fish  
Anthem, "As Pantoth the Heart" Choir  
Recitation....."Santa Claus' Visit"  
Eula Patty  
Exercise, "Santa Claus" 10 Small Boys  
Recitation....."To Santa Claus"  
Jimmie Kaufman  
Song....."A Letter to Santa Claus"  
Nile Moore  
Recitation....."A Catastrophe"  
Violet Mason  
Recitation....."Taming An Adder"  
LeRoy Wiley-Fern Mason  
Song "If I Only Had a Home, Sweet Home"  
Mable Wiley  
Anthem, "I Was Glad".....Choir  
Exercise....."Christmas Stockings"  
Six Girls  
Recitation.....Doris Patty  
Song, "Old Santa Claus".....By Boys  
Recitation....."Letter from Santa Claus"  
Ruby De Meritt  
Song, "In a Manger".....By Girls  
Recitation.....Lucille Morrison  
Song, "Hark to the Distant Voices"  
By Girls  
Recitation.....Vida Mygarde  
Song.....German Melody  
Gertrude Welsert and Anita Welsert  
Song, "While Shepherds Watched Their Flocks by Night".....Choir

Say Mister State Road Dairy, how about those cows you had tested for cream? Well, here you are:

Name	Breed	Tests	Gives per day when fresh
Daisy	B. Jersey	6.90	20 qts.
Betty	B. Jersey	5.40	22 qts.
Pet	S. H. Jersey	6.60	20 qts.
Cherrie	Airshire	5.50	16 qts.
L. Beauty	R. Jersey	4.00	16 qts.
B. Beauty	S. H. A.	4.00	20 qts.
Molly	S. H. Jersey	5.52	24 qts.
Creamer	R. Jersey	6.15	16 qts.
Bonner	Tan Jer. Dry	12	qts.
Linie	S. H. Airshire	3.80	20 qts.
Lady	Guernsey	dry	12 qts.
Daisy	R. P. Jersey	4.85	14 qts.
Average Test			5.28

Who made these tests? Prof. Newhouse and pupils of the Kirkland High School. Can you beat those tests? Well I don't think. What do you feed your cows, sour Malt? No. Sour hay? No. Sour feed of any kind? No. Well, what do you feed? I feed shorts, bran, beets & alfalfa hay. Have you any sick cows from this feed? No. Any running sores on cows? No. Sores of any kind? Do the cows eat all their feed every day? Yes. Any signs or symptoms of tuberculosis? No.

Any one doubting the honesty of the foregoing tests has the privilege of coming to the State Road Dairy any day at 3 o'clock and get samples of the milk direct from the cow, and have them tested to their satisfaction. That sounds good to me, so \$1.00 worth of tickets please. How many for a dollar? 12 for a dollar, delivered anywhere in either Kirkland or Houghton every morning.

H. Wiley, Phone R74 tf1215

A regular monthly council meeting for the month of December was held last Monday night in the council

rooms in the A. O. U. W. Hall, the formal passage of the electric car-line franchise and the lighting franchise being the most important business transacted.

This formal proceeding clears up all the legal obstacles that lie in the way of the electric line in Kirkland and the street committee of the council Tuesday morning looked over the locations for the pole holes with R. S. Jackson, of South Kirkland, the Engineer for the company, and settled that phase of the case.

Several bills were presented at the meeting, but Attorney Stillinger directed the attention of the council to the fact that they were not sworn to, and they were laid over until the next meeting.

### Seeing From Above.

From a height of 3,000 feet a man in an aeroplane can see a submarine gliding eighteen feet below water.

## R. S. JACKSON

SURVEYOR & CIVIL ENGINEER  
Kirkland, Wash.

### (Official Publication)

Report of the Financial Condition of the KIRKLAND STATE BANK, located at Kirkland, State of Washington, at the close of business on the 5th day of December, 1911.

### RESOURCES

Loans and discounts	\$920.00
Banking house, furniture and fixtures	\$894.95
Due from banks	\$13,855.39
Checks on other banks and cash items	274.27
Cash on hand	1,974.51
Total	\$17,919.12

### LIABILITIES

Capital stock paid in	10,000.00
Undivided profits	999.95
Deposits	6,919.17
Total	\$17,919.12

State of Washington, County of King, ss. I, Herman C. Schultz, President of the above named bank, do solemnly swear that the foregoing statement is true to the best of my knowledge and belief.

Herman C. Schultz,  
President.

### (Notarial Seal)

Subscribed and sworn to before me this 5th day of December, 1911.  
Sam. F. Collins, Notary Public.  
Correct Attest:  
H. B. Ellis, W. D. Perkins, Directors.

## LOUIS SCHIEMANN

PIANO & ORGAN TUNER & REPAIRER  
30 Years Experience. Leave Orders at Ferry's Drug Store  
Kirkland, Wash.  
Sunset Phone E 32.

### WANTED

WELLS TO DIG BY THE FOOT OR DAY  
ALBERT NEILSON, Donald St  
Kirkland, near Renond Road.

In the Superior Court of the State of Washington, in the County of King. In Probate.

In the matter of the estate of Emma C. Chamberlain, Deceased. No. 11942 Order fixing time to Hear Final Account and to Show Cause why distribution should not be made. John A. Cook, administrator of the Estate of Emma C. Chamberlain, deceased, having filed in this court his final account and petition setting forth that said estate is now in a condition to be closed and is ready for distribution of the residue thereof among the person entitled by law thereto, and it appearing to the court that said petition sets forth facts sufficient to authorize a distribution of the residue of said estate.

It is, Therefore, Ordered by the Court that all persons interested in the estate of the said Emma C. Chamberlain, deceased, do appear before the said Superior Court of King County, State of Washington; at the court room of the Probate Department of said court in Seattle, Wash., on the 14th day of December, 1911, at the hour of 9:30 o'clock a. m. of said day, they and there to show cause, if any they have, why said final account should not be allowed and an order of distribution be made of the residu of said estate among the heirs and persons in said petition mentioned, according to law.

It is further Ordered, that a copy of this order be posted in three of the most public places in King County, for a period of four weeks prior to said hearing and published once a week for our consecutive weeks before the 14th day of December, 1911, in the East Side News a newspaper printed and published in said King County, and of general circulation therein.

Done in open court this 6th day of November 1911.  
A. W. Frater, Judge.  
K & G. FP.10 LP125

### CHURCH NOTICES.

Kirkland M. E. Church: Sunday School, 10 a. m., Preaching service, 11 a. m. Epworth League, 7 p. m. Preaching service, 8 p. m. Prayer meeting Thursday evening at 7:30 p. m. Everybody invited.

T. Houlston, Pastor.

First Congregational church of Kirkland: Morning service at 11 a. m., evening services at 7:30 Sunday school at 10 a. m. Christian Endeavor at 6:30 p. m. Prayer meeting every Thursday evening at 7:30 p. m. All are cordially invited. C. E. Newberry, Pastor.

The ladies of the Congregational church have established a nursery in the basement of the church for the purpose of taking care of all children left with them. Parents with small children are especially invited to the morning service. Mothers bring your babies, for they will be well taken care of during the morning service.

Dr. Colgrove has again become the pastor at the First Baptist Church and will preach the 1st Sunday in each month at 11 a. m. beginning January 7, 1912. All are invited to attend.

A nineteen year-old girl wants to get work in a private family.  
Mrs. Hall, Kirkland.

For Sale: Thorough-bred Rose comb White Wyandotte Cockerels.  
tf1215 M. F. Wight, Main 372

Don't forget that you can keep your deeds and valuable papers safe by leaving them in the new fire-proof safety deposit boxes at the Kirkland State Bank.

For Sale: Two 275 egg incubators of the best make. In perfect condition. Cost \$32 each. Will be sold at a bargain. Visit our yards and see some of the best Rhode Island Reds on the coast.  
G. W. Holden, So. Kirkland  
tf1215

For Sale: A good strong, bay mare weighing 1050 pounds.  
R. S. Jackson, So. Kirkland 12

Needed it.  
"As soon as Adam awoke and saw Eve he coined the word "trouble."  
Chicago Record-Herald.

## Classified Column

The Drug Store has the agency for the Washington Laundry.

Don't forget that C. L. Parrish is still in the insurance business and can save you money on your risks.

Er. G. H. Davis, Kirkland, both phones Sunset 5373, Independent 96. Baggage and Express of all kinds. Daily trips made to Seattle.

H. McEvers, R82, Kirkland Single-comb White Leghorns; stock and eggs for sale. Day old chicks a specialty.

D. M. Gass, Bellevue, Wn. 17812 Better paper that front room. See paper at Kirkland Drug Co. Don't forget the paper-hanger. Good work a specialty.

Fred E. Wales  
Wanted: Fresh family cow; must be heavy milker and test 5 1/2 per cent  
A. B. Nowell, Kirkland.

14 and 16 inch dry wood at \$3.50 \$4.00, 4.50 and 5.00 per cord delivered at S. E. Courtright & Sons, So. Kirkland. tf1020

W. H. Morgan, Carpenter & Builder. Day or Contract. Donald St. on Redmond road. 1m 12Sp

For Rent: Seven room house and some land. Call News Office. Mrt1923

For Sale: Strong, heavy express wagon at half price.  
tf1013 H. D. French, So. Kirkland.

For Sale: Shoe shop and a small amount of stock and repairing machine.  
M. H. Clark, Jackson Blk, Kirkland. tf1021

Found: Jersey cow, Dec. 9th, it followed from Kirkland to ranch of N. Nelson, Firlock. 2tf1215pd

Wanted: Good young bull, old enough for service. Good size.  
Lakeside Dairy, Kirkland, 4tf117

I make a specialty of pruning and grafting fruit trees.  
Jos. Potter, Bellevue, Wn 6m1110

Dressmaking neatly done. Mrs. O. M. Hanks. Hats Remodeled & Trimmed. Myrtle Hanks, So. Kirkland. 3m 1110

## See Us For Clearing & Stump Pulling

We also handle rick and 4-ft. wood in small or car lots. Prompt delivery and the dryest, best wood.  
WILL EXCHANGE CLEARING & STUMP-PULLING FOR DAY LABOR  
LAURELSHADE WOOD COMPANY  
Corner Picoadilli and Sheffield Streets Kirkland, Wash.

## Seattle-Kirkland-Redmond AUTO TRUCK

WILL OPERATE ON THE FOLLOWING SCHEDULE UNTIL FURTHER NOTICE:

DAILY	DAILY
Lv. Redmond 7:30 A. M.	Lv. Post and Madison Sts., Seattle 3:00 P. M.

ARRIVING AT REDMOND AT 5:00 P. M.  
FOR RATES AND FURTHER INFORMATION SEE DRIVER OR THE SEATTLE DEPOT, POST ST., BETWEEN MADISON & MARION.

ANDERSON & TOMPKINS, PROPS.

## THE BOTHELL FEED MILL

Sells all the best brands of  
Patent Flour, per sack \$1.15  
Per barrel \$4.50  
Choice clean wheat, ton \$30.50

ALL OTHER FEED, GRAIN, HAY & SEEDS AT PROPORTIONATE LOW PRICES. STRICTLY No. 1 ALFALFA HAY IN CAR LOTS A SPECIALTY. ALL PRICES SUBJECT TO MARKET CHANGES WITHOUT NOTICE.

Your patronage solicited.

(Both Phones)

Jas. Skirving, Prop.

## Kirkland Cash Market

ALL KINDS OF FRESH AND SALT MEATS, THE BEST THE MARKET AFFORDS ALL THE TIME

B. Hoeg, Prop.

Delivery made 10 o'clock each morning. at 10 a. m. and 4 p. m.

Saturday Phone R65

## Kirkland Plumbing Shop

All Kinds of Plumbing Supplies. Pipe and fittings— Valves and Pump Supplies.  
AGENCY FOR  
RED JACKET & DEMMING PUMPS  
AT FERRY DOCK  
A. J. SNYDER, Prop.  
Phone L 97

## Get your clothes cleaned at the Madison Park Dye Works

Gentleman's Suits French Dryor Steamed Cleaned \$1.5  
Ladie's Suits French Dry or Steam Cleaned \$1.75

JAMES CULLEY, Prop.

## Come and see the stoves

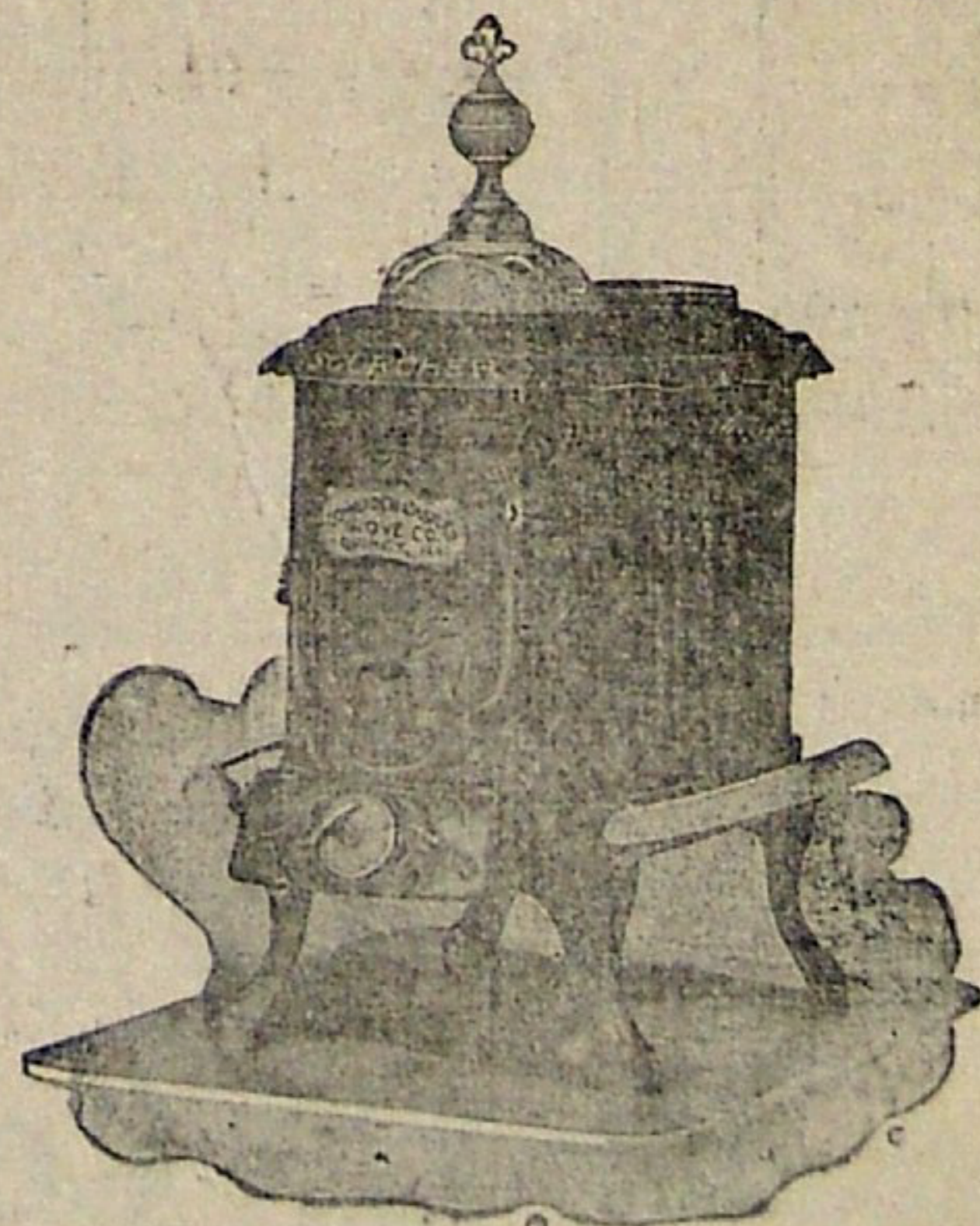

Kirkland Hardware Store

Ordinance No. ....  
An ordinance repealing ordinance No. 43 of the town of Kirkland entitled "An Ordinance Regulating the presence of certain minors at public billiard halls and pool rooms and providing a penalty for the violation thereof."

Be it ordained by the council of the town of Kirkland:

Section 1.  
That ordinance No. 43 of the town of Kirkland, entitled an ordinance regulating the presence of certain minors at public billiard halls and pool rooms, and providing a penalty for the violation thereof, be and the same is hereby repealed.

Passed by the town council of the town of Kirkland this 23rd day of November, A. D. 1911.

A. B. Newell, Mayor.  
I. J. S. Courtright, town clerk of the town of Kirkland, in the county of King, State of Washington, do hereby certify that the foregoing ordinance is a true and correct copy of an ordinance of said town of Kirkland, numbered .... and entitled, An Ordinance Repealing Ordinance No. 43 of the town of Kirkland entitled an ordinance regulating the presence of certain minors at public billiard halls and pool rooms, and providing a penalty for the violation thereof, and I do hereby certify that the same was passed by the council of said town of Kirkland on the 23rd day of November, A. D. 1911... and that the same was published according to law.

In Justice's Court before John E. Carroll, Justice of the Peace in and for Seattle Precinct, King County, State of Washington.

V. E. Leale, Plaintiff, —vs— E. B. Choate, Defendant, No. ... Summons for Publication.

The State of Washington to E. B. Choate, defendant.

You are hereby notified that V. E. Leale has filed a complaint against you in said court, which will come on to be heard at my office in Room No. 602 Prefontaine Building, Seattle, King County, Washington, on the 8th day of January, A. D. 1911, at the hour of 9:30 o'clock, A. M. and unless you appear and then there answer the same will be taken as confessed, and the demand of the plaintiff granted. The object and demand of said complaint is to recover from you the sum of Five dollars for board & lodging furnished by Samuel Markle to you at your special instance and request, said claim having been assigned to this plaintiff who is now the legal holder and owner thereof.

Complaint filed, November 18, 1911.  
John E. Carroll, Justice of the Peace in and for Seattle Precinct, King County, Washington.  
JWH 121 lp 1215

## W. H. BROOKS

DEALER IN

ALL KINDS OF HAY, TIMOTHY, ALFALFA AND GRAIN  
HAY AND CEMENT

ONLY THE BEST & AT RIGHT PRICES. PROMPT DELIVERY  
PHONE ORDERS TO R87, KIRKLAND, WN.

## Harness and Shoe Repairing

SHOE REPAIRING CHEAPLY AND NEATLY DONE. ALL WORK GUARANTEED. ALL KINDS OF HARNESS AND HORSE GOODS.

M. HARLAN Prop.

Redmond - - - - - Wash.

## Kirkland Mercantile Co.

Right at The Ferry Dock

General Merchandise

SPECIAL SALE ON SHOES DURING THE MONTH OF SEPTEMBER. GET YOUR CHILDREN'S SCHOOL SHOES NOW

## THE KIRKLAND BAKERY

A. D. CORNWELL, Prop., — — — Phone R 66

FRESH BREAD, PIES, CAKES AND DOUGHNUTS

## KIRKLAND HOTEL

RIGHT AT THE FERRY DOCK,  
SOFT DRINKS IN CONNECTION.

CIGARS, TOBACCO, CONFECTIONARY, FRESH FRUITS &  
KIRKLAND, WASH. — — — Mrs. M. Sampis, Prop.

Off the Map.  
An Irishman called in at a Chinese laundry and found the proprietor counting his collars.

"Be jabbers," said he, "you're a funny lookin' man—you wld the horse's mane hangin' down your back. And where—oh, where—do ye come from?"

But the oriental did not understand, so merely said, "Countee collars, countee collars."

"Bedad, then," said Mick, "ye're a loir, for there's no sich county in Oireland at all, at all."—London Ideas.

Writers Whose Works Are Unread.  
With care and precision the journal clerks of the senate prepare the daily chronicle of the senate's doings. They are proud of their achievements, and justly so. It is a cause of sore disappointment to the makers of that journal when some thoughtless senator, eager for the morning's business, moves to suspend further reading.

Other clerks around the desk enjoy the joke and when the proceeding is concluded repeat in an undertone from man to man:

"Another insult."—Washington Post.

## Dr. J. H. WOODSIDE

VETERINARIAN

Hotel Redmond,

Both Phones Redmond, Wn.

### A GOOD POSITION

Can be secured by ambitious young men and ladies in the field of "wireless" or railway telegraphy. Since the 8-hour law became effective, and since the wireless companies are establishing stations throughout the there are many new positions for civilized countries of the entire world telegraphers. Positions pay beginners from \$70 to \$90 per month, with good chance of advancement. The National Telegraph Institute of Portland, Ore., operates under supervision of R. R. and wireless officials and places all graduates into positions. It will pay you to write them for full details.

## CHRISTMAS LETTER FROM PARIS

Continued from Page 1.

in their respect for one's feelings. Our train was composed of about twelve coaches divided into first, second and third classes, rates being fixed accordingly. The coaches are about half the size of the American coaches and are divided into compartments holding from six to eight persons, one half sitting backwards and the other half forwards. Every compartment has a door opening from the side of the coach, and often there are no aisles in the coaches, neither toilets. When a train pulls into a station all the doors may be seen to fly open and the passenger steps from the side of the car. The first and second class coaches are quite comfortable, whereas the third class have only hard benches for seats which become harder the longer you sit on them. The train is pulled by a small, low, flat engine resembling somewhat an old turtleback switch engine, except that it is not so large and high. For fuel they use manufactured briquettes, cubes 8 inches in length and 6 inches in width and 4 inches in depth, composed of a mixture of coal dust, clay and tar, the whole being firmly compressed. In fact this is our heating material in Paris. We pay \$14 per ton for it and this is cheaper than coal.

We were hoping that we had escaped things Parisian, but when we reached Quevy on the Belgian front by a couple of butterflies from Paris one of whom smoked cigarettes incessantly to the great annoyance of some of the passengers. The rest of the time she consumed in drinking stale beer from a bottle she had at her side. When she had exhausted her supply of Parisian cigarettes she smoked some Belgian. Before alighting from the train at Brussels she enlisted the services of one of the Belgians to help her arrange her toilet. He took the beer bottle at her request and poured its contents over her hands while she washed them. "Wash if it were water. Then a few strokes of red wax on her lips and she was ready to start down the fashionable Boulevard Anspach. Fortunately this type is not in the majority, although it is said that there are more than 200,000 prostitutes in Paris alone.

### BRUSSELS

Brussels may be rightly called the little Paris, for in manner, dress customs and language it is just like Paris on a small scale. French is the principal language although a great deal of Flemish is heard. This seems to be a mixture of French, English and German with the latter predominating. Having a knowledge of those three languages we understood much of the Flemish and got on very nicely. This city has a population of 624,000 and judging from the numerous buildings in course of construction it is growing at a rapid rate. It is considered one of the beautiful cities of Europe. Architecturally and in the general plan of its system of boulevards and parks it resembles very much Paris. There are the old portions with narrow crooked streets and many structures dating back beyond the 16th century, some of the houses being propped up with strong braces to prevent them from toppling over. During the reign of the two Leopolds many fine public edifices were erected, among them being the Palais Royal where resides the royal family; the great art gallery and many fine monuments. The Palais de Justice is without doubt the finest specimen of modern architecture in this city. It stands on a high hill overlooking the city and is pointed to with pride by all the inhabitants.

Among the church edifices dating back to the 17th century, St. Gudule may be considered as the leading one. It has rare mural decorations on the interior. On the day of our visit to this church there happened, processions, etc. As the procession passed us in the rear of the church one of the highly decorated functionaries with a cockade on his head and a long stick in his hand for beating time, ordered us to get down on our knees as an idol borne on a platform was passing us. We wished only to be reverential spectators having due respect for their peculiar form of worship, but to be ordered to get down on the stone floor was just a little pricking to our American natures and we remained standing in our places, notwithstanding the threats and menaces of the dignitary who tried hard to break through the line and get at us. It was all that saved us.

Can't next week

### DOUGH MADE THE NIGHT BEFORE

with Crescent will make perfectly delicious biscuits and cakes the next morning

### CRESCENT BAKING POWDER

because stays in suspension and never falls.

25 cent pound tin at grocers.

CRESCENT Mfg. Co., Seattle Wn.  
Makers of MAPLEINE, CRESCENT Flavoring Extracts and Spices, Coffees, Teas, Etc.

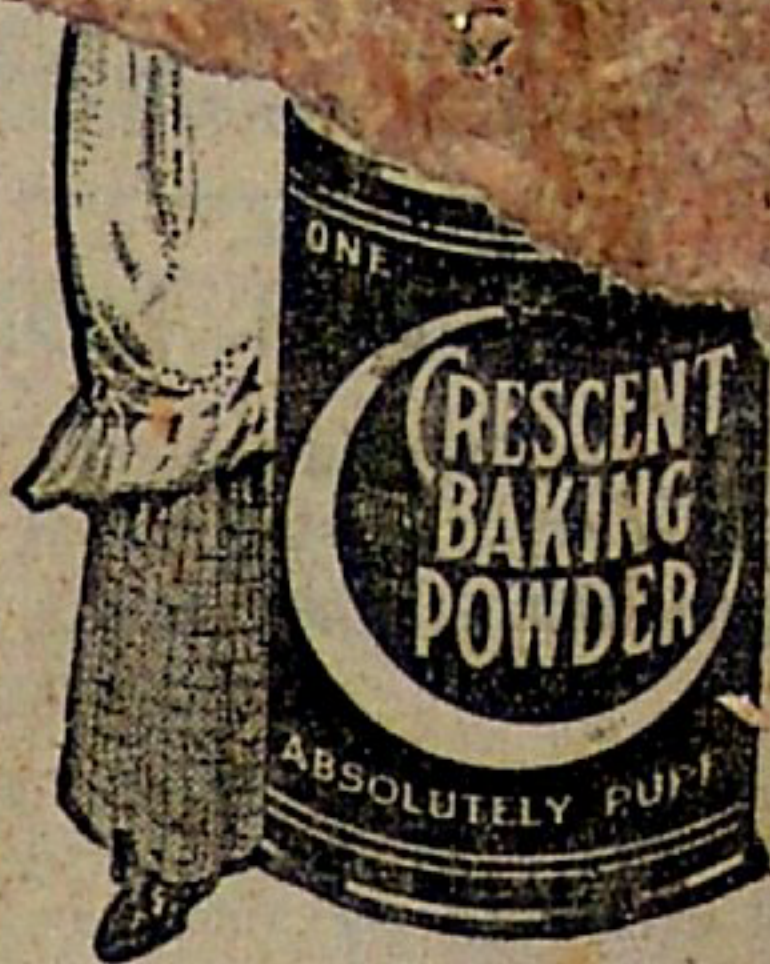

Ordinance No. 86.  
An Ordinance Amending Sec. VI and Sec. VIII of an ordinance entitled, "An ordinance to grant a telephone franchise to the Lake Washington Telephone Company, said ordinance being numbered 29."

Be it ordained by the council of the town of Kirkland, Washington:

Section 1.  
That Section VI of an ordinance entitled "An ordinance to grant a telephone franchise to Lake Washington Telephone Co., No. 29, be and the same is hereby amended to read as follows: 'Whereas, it may be necessary in the opinion of the town council of the town of Kirkland, to change the location of any pole or poles, the company shall upon reasonable notice change the same at its own expense.'

Section 2.  
That Section VIII of an ordinance entitled "An ordinance to grant a telephone franchise to the Lake Washington Telephone Company, No. 29, be and the same is hereby amended to read as follows: 'The Lake Washington Telephone Company shall furnish to the town free of charge a telephone at the regular meetings of the city council of said town of Kirkland.'

Approved this 23rd day of November, 1911.  
A. B. Newell, Mayor.  
Attest: J. S. Courtright, Clerk.

Ordinance No. 85.  
An ordinance regulating the presence of certain minors at public billiard halls, pool rooms, tents and other places where the games of pool and billiards or either of them are played, and providing a penalty for the violation of this ordinance.

Be it ordained by the Council of the Town of Kirkland:

Section 1.  
It shall be unlawful for any proprietor, manager, or agent of such proprietor or manager of any place or places where the game or games of billiards, or are conducted or played publicly for hire or advertised to be so conducted, to allow any game or games of billiards or pool to be so conducted or played at any room, or rms, hall or halls, booth or booths, tent or tents, in which such minor under the age of twenty-one years shall be present; and it shall be unlawful for any such proprietor, manager, or agent, to allow such minor under the age of twenty-one years to enter such room, hall, tent or booth where such game or games are so conducted, whether such games be in progress or not.

Section 2.  
Any person violating any of the provisions of this ordinance shall be deemed guilty of a misdemeanor, and upon conviction thereof shall be fined in any sum not less than five dollars, nor more than twenty dollars or each and every such violation.

Passed by the town council of the town of Kirkland this 23rd day of November, 1911.

A. B. Newell, Mayor  
I. J. S. Courtright, town clerk of the town of Kirkland, do hereby certify that the foregoing ordinance is a true and correct copy of an ordinance of said town of Kirkland, numbered 85 and entitled "An ordinance regulating the presence of certain minors at public billiard halls, pool rooms, tents, and other places where the games of pool and billiards or either of them are played, and providing a penalty for the violation of this ordinance," and I do hereby certify that the same was passed by the council of said town of Kirkland on the 23rd day of November, A. D. 1911, and that the same was published as required by law.

JJ. S. Courtright, Town Clerk of the Town of Kirkland.

### Kirkland Ferry Steamer Washington Time Card

DAILY	
Lv. Kirkland	Lv. Seattle
*5:45 a. m.	*6:15
6:50	7:45
8:30	9:15
10:00	10:40
11:15	11:50
1:30 p. m.	2:15
3:00	4:00
4:45	5:35
6:10	6:45
9:15	10:30
11:15	12:00

\*Except Sundays.  
Subject to change without notice.

## Juanita Grocery

Harry Langdon, Prop.

GENERAL MDSE.

GOOD GOODS AT RIGHT PRICES. PROMPT DELIVERY.  
PHONE US YOUR ORDERS. IND. A 54.

## Kirkland Blacksmith Shop

HORSESHOEING A SPECIALTY

Gilbert & Knauf Props.

Prices Reasonable.

## FOR REAL ESTATE ON THE State Aid Road

SEE

R. H. Collins & Son,  
Ferry Landing.

P-I

Greatest Paper in Washington  
Seattle's Livest News

## POST-INTELLIGENCER

Reaches All Parts of the State the Day It Is Printed

"All the News That Is News"